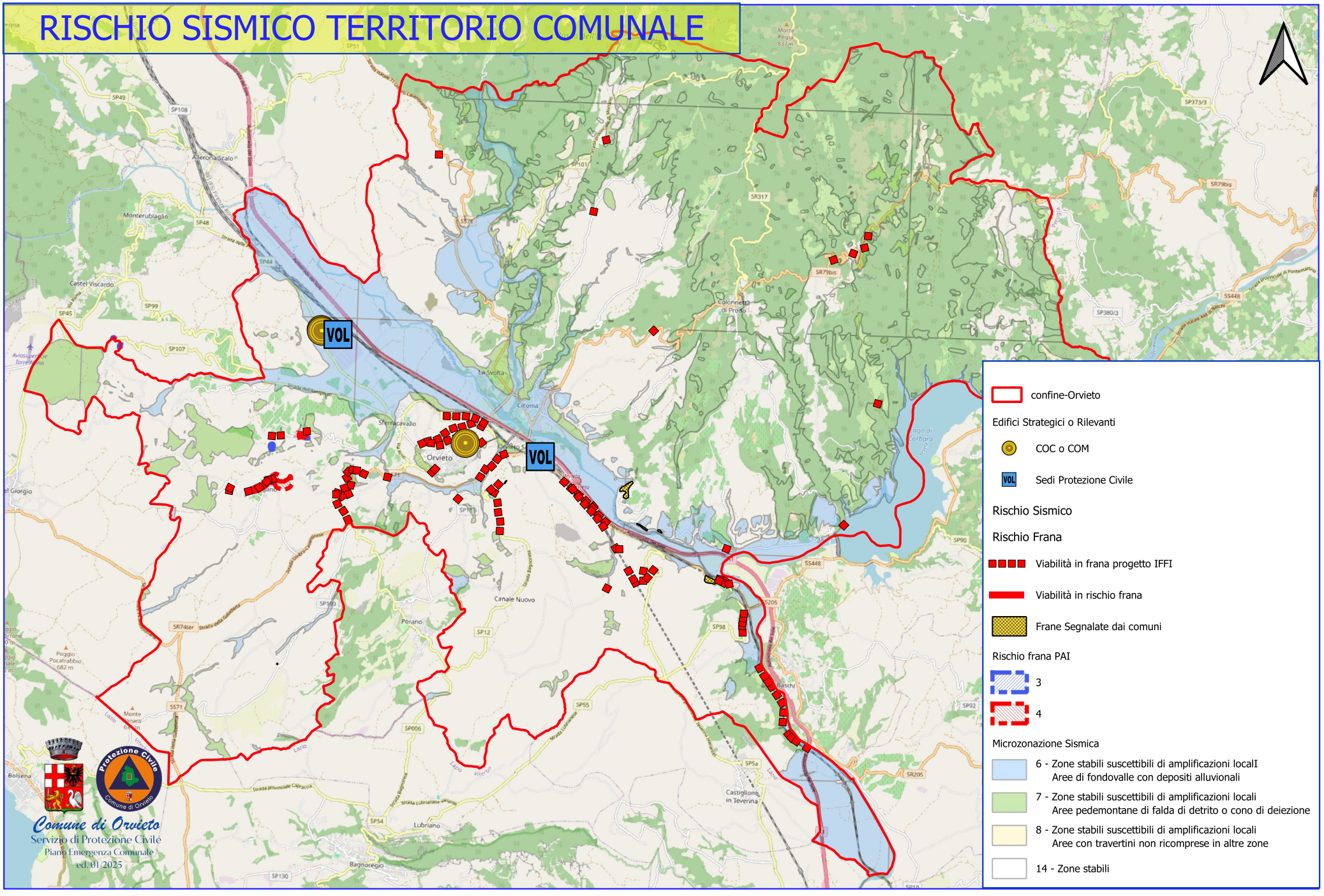RISCHIO SISMICO TERRITORIO COMUNALE